

* required information

Section 1 of 18

You can save the form at any time and resume it later. You do not need to be logged in when you resume.

System reference

Not Currently In Use

This is the unique reference for this application generated by the system.

Your reference

Piya Kitchen

You can put what you want here to help you track applications if you make lots of them. It is passed to the authority.

Are you an agent acting on behalf of the applicant?

☒ Yes☐ No

Put "no" if you are applying on your own behalf or on behalf of a business you own or work for.

Applicant Details

* First name

Mr Ozgur

* Family name

Arslan

* E-mail

Main telephone number

Include country code.

Other telephone number

☐ Indicate here if the applicant would prefer not to be contacted by telephone

Is the applicant:

☒ Applying as a business or organisation, including as a sole trader☐ Applying as an individual

A sole trader is a business owned by one person without any special legal structure. Applying as an individual means the applicant is applying so the applicant can be employed, or for some other personal reason, such as following a hobby.

Applicant Business

Is the applicant's business registered in the UK with Companies House?

☒ Yes☐ No

Note: completing the Applicant Business section is optional in this form.

Registration number

12507170

Business name

Piya Kitchen Ltd

If the applicant's business is registered, use its registered name.

VAT number

-

Put "none" if the applicant is not registered for VAT.

Legal status

Private Limited Company

Continued from previous page...

Applicant's position in the business

Director

Home country

United Kingdom

The country where the applicant's headquarters are.

Registered Address

Address registered with Companies House.

Building number or name

74-76

Street

High Street

District

City or town

Epping

County or administrative area

Postcode

CM16 4AE

Country

United Kingdom

Agent Details

* First name

Mrs Aysen

* Family name

Ipek Kilic

* E-mail

licensing@narts.org.uk

Main telephone number

02072413636

Include country code.

Other telephone number

☐ Indicate here if you would prefer not to be contacted by telephone

Are you:

☒ An agent that is a business or organisation, including a sole trader

☐ A private individual acting as an agent

A sole trader is a business owned by one person without any special legal structure.

Agent Business

Is your business registered in the UK with Companies House?

☒ Yes

☐ No

Note: completing the Applicant Business section is optional in this form.

Registration number

10041572

Business name

Narts Food and Leisure Limited

If your business is registered, use its registered name.

VAT number

-

Put "none" if you are not registered for VAT.

Legal status

Private Limited Company

Continued from previous page...

Your position in the business

Home country

The country where the headquarters of your business is located.

Agent Registered Address

Address registered with Companies House.

Building number or name

Street

District

City or town

County or administrative area

Postcode

Country

Section 2 of 18

APPLICATION DETAILS

This application cannot be used to vary the licence so as to extend the period for which the licence has effect or to vary substantially the premises to which it relates. If you wish to make that type of change to the premises licence, you should make a new premises licence application under section 17 of the Licensing Act 2003.

I/we, as named in section 1, being the premises licence holder, apply to vary a premises licence under section 34 of the Licensing Act 2003 for the premises described in section 2 below.

* Premises Licence Number

Are you able to provide a postal address, OS map reference or description of the premises?

☒ Address ☐ OS map reference ☐ Description

Postal Address Of Premises

Building number or name

Street

District

City or town

County or administrative area

Postcode

Country

Premises Contact Details

Telephone number

Continued from previous page...

Non-domestic rateable
value of premises (£)

35,250

Section 3 of 18

VARIATION

Do you want the proposed
variation to have effect as
soon as possible?

☒ Yes

☐ No

Do you want the proposed variation to have effect in relation to the
introduction of the late night levy?

☐ Yes

☒ No

You do not have to pay a fee if the only
purpose of the variation for which you are
applying is to avoid becoming liable to the
late night levy.

If your proposed variation
would mean that 5,000 or
more people are expected to
attend the premises at any
one time, state the number
expected to attend

Describe Briefly The Nature Of The Proposed Variation

Describe the premises. For example the type of premises, its general situation and layout and any other information which could be relevant to the licensing objectives. Where your application includes off-supplies of alcohol and you intend to provide a place for consumption of these off-supplies, you must include a description of where the place will be and its proximity to the premises.

Change of conditions from:

- The rear garden area / rear courtyard area shall be cleared of all customers by 20:00 pm on any night, and
- The outside area of raised decking at the front of the building shall not be used by customers for eating and drinking after 9:30pm on any night

To:

- The rear garden area / rear courtyard area shall be cleared of all customers by 22:00 on any night, and
- The outside area of raised decking at the front of the building shall not be used by customers for eating and drinking after 22:00 on any night

Section 4 of 18

PROVISION OF PLAYS

See guidance on regulated entertainment

Will the schedule to provide plays be subject to change if this application to
vary is successful?

☐ Yes

☒ No

Section 5 of 18

PROVISION OF FILMS

See guidance on regulated entertainment

Will the schedule to provide films be subject to change if this application to
vary is successful?

☐ Yes

☒ No

Continued from previous page...

Section 6 of 18

PROVISION OF INDOOR SPORTING EVENTS

See guidance on regulated entertainment

Will the schedule to provide indoor sporting events be subject to change if this application to vary is successful?

☐ Yes

☒ No

Section 7 of 18

PROVISION OF BOXING OR WRESTLING ENTERTAINMENTS

See guidance on regulated entertainment

Will the schedule to provide boxing or wrestling entertainments be subject to change if this application to vary is successful?

☐ Yes

☒ No

Section 8 of 18

PROVISION OF LIVE MUSIC

See guidance on regulated entertainment

Will the schedule to provide live music be subject to change if this application to vary is successful?

☐ Yes

☒ No

Section 9 of 18

PROVISION OF RECORDED MUSIC

See guidance on regulated entertainment

Will the schedule to provide recorded music be subject to change if this application to vary is successful?

☐ Yes

☒ No

Section 10 of 18

PROVISION OF PERFORMANCES OF DANCE

See guidance on regulated entertainment

Will the schedule to provide performances of dance be subject to change if this application to vary is successful?

☐ Yes

☒ No

Section 11 of 18

PROVISION OF ANYTHING OF A SIMILAR DESCRIPTION TO LIVE MUSIC, RECORDED MUSIC OR PERFORMANCES OF DANCE

See guidance on regulated entertainment

Will the schedule to provide anything similar to live music, recorded music or performances of dance be subject to change if this application to vary is successful?

☐ Yes

☒ No

Continued from previous page...

Section 12 of 18

PROVISION OF LATE NIGHT REFRESHMENT

Will the schedule to provide late night refreshment be subject to change if this application to vary is successful?

☐ Yes

☒ No

Section 13 of 18

SUPPLY OF ALCOHOL

Will the schedule to supply alcohol be subject to change if this application to vary is successful?

☐ Yes

☒ No

Section 14 of 18

ADULT ENTERTAINMENT

Highlight any adult entertainment or services, activities, or other entertainment or matters ancillary to the use of the premises that may give rise to concern in respect of children.

Provide information about anything intended to occur at the premises or ancillary to the use of the premises which may give rise to concern in respect of children, regardless of whether you intend children to have access to the premises, for example (but not exclusively) nudity or semi-nudity, films for restricted age groups etc gambling machines etc.

N/A

Section 15 of 18

HOURS PREMISES ARE OPEN TO THE PUBLIC

Standard Days And Timings

MONDAY

Start

End

Start

End

Provide timings in 24 hour clock (e.g., 16:00) and only give details for the days of the week when you intend the premises to be used for the activity.

TUESDAY

Start

End

Start

End

WEDNESDAY

Start

End

Start

End

THURSDAY

Start

End

Start

End

Continued from previous page...

FRIDAY

Start 09:30

End 00:30

Start

End

SATURDAY

Start 09:30

End 00:30

Start

End

SUNDAY

Start 09:30

End 23:30

Start

End

State any seasonal variations.

For example (but not exclusively) where the activity will occur on additional days during the summer months.

N/A

Non standard timings. Where you intend to use the premises to be open to the members and guests at different times from those listed above, list below.

For example (but not exclusively), where you wish the activity to go on longer on a particular day e.g. Christmas Eve.

N/A

Identify those conditions currently imposed on the licence which you believe could be removed as a consequence of the proposed variation you are seeking.

Change of conditions from:

- The rear garden area / rear courtyard area shall be cleared of all customers by 20:00 pm on any night, and
- The outside area of raised decking at the front of the building shall not be used by customers for eating and drinking after 9:30pm on any night

To:

- The rear garden area / rear courtyard area shall be cleared of all customers by 22:00 on any night, and
- The outside area of raised decking at the front of the building shall not be used by customers for eating and drinking after 22:00 on any night

☒ I have enclosed the premises licence

☐ I have enclosed the relevant part of the premises licence

Continued from previous page...

Reasons why I have failed to enclose the premises licence or relevant part of premises licence.

--

Section 16 of 18

LICENSING OBJECTIVES

Describe the steps you intend to take to promote the four licensing objectives:

a) General – all four licensing objectives (b,c,d,e)

List here steps you will take to promote all four licensing objectives together.

All other existing conditions will remain as it is
--

b) The prevention of crime and disorder

--

c) Public safety

--

d) The prevention of public nuisance

--

e) The protection of children from harm

--

Section 17 of 18

NOTES ON REGULATED ENTERTAINMENT

Continued from previous page...

In terms of specific regulated entertainments please note that:

- Plays: no licence is required for performances between 08:00 and 23.00 on any day, provided that the audience does not exceed 500.
- Films: no licence is required for 'not-for-profit' film exhibition held in community premises between 08.00 and 23.00 on any day provided that the audience does not exceed 500 and the organiser (a) gets consent to the screening from a person who is responsible for the premises; and (b) ensures that each such screening abides by age classification ratings.
- Indoor sporting events: no licence is required for performances between 08.00 and 23.00 on any day, provided that the audience does not exceed 1000.
- Boxing or Wrestling Entertainment: no licence is required for a contest, exhibition or display of Greco-Roman wrestling, or freestyle wrestling between 08.00 and 23.00 on any day, provided that the audience does not exceed 1000. Combined fighting sports – defined as a contest, exhibition or display which combines boxing or wrestling with one or more martial arts – are licensable as a boxing or wrestling entertainment rather than an indoor sporting event.
- Live music: no licence permission is required for:
 - o a performance of unamplified live music between 08.00 and 23.00 on any day, on any premises.
 - o a performance of amplified live music between 08.00 and 23.00 on any day on premises authorised to sell alcohol for consumption on those premises, provided that the audience does not exceed 500.
 - o a performance of amplified live music between 08.00 and 23.00 on any day, in a workplace that is not licensed to sell alcohol on those premises, provided that the audience does not exceed 500.
 - o a performance of amplified live music between 08.00 and 23.00 on any day, in a church hall, village hall, community hall, or other similar community premises, that is not licensed by a premises licence to sell alcohol, provided that (a) the audience does not exceed 500, and (b) the organiser gets consent for the performance from a person who is responsible for the premises.
 - o a performance of amplified live music between 08.00 and 23.00 on any day, at the non-residential premises of (i) a local authority, or (ii) a school, or (iii) a hospital, provided that (a) the audience does not exceed 500, and (b) the organiser gets consent for the performance on the relevant premises from: (i) the local authority concerned, or (ii) the school or (iii) the health care provider for the hospital.
- Recorded Music: no licence permission is required for:
 - o any playing of recorded music between 08.00 and 23.00 on any day on premises authorised to sell alcohol for consumption on those premises, provided that the audience does not exceed 500.
 - o any playing of recorded music between 08.00 and 23.00 on any day, in a church hall, village hall, community hall, or other similar community premises, that is not licensed by a premises licence to sell alcohol, provided that (a) the audience does not exceed 500, and (b) the organiser gets consent for the performance from a person who is responsible for the premises.
 - o any playing of recorded music between 08.00 and 23.00 on any day, at the non-residential premises of (i) a local authority, or (ii) a school, or (iii) a hospital, provided that (a) the audience does not exceed 500, and (b) the organiser gets consent for the performance on the relevant premises from: (i) the local authority concerned, or (ii) the school proprietor or (iii) the health care provider for the hospital.

Continued from previous page...

- Dance: no licence is required for performances between 08.00 and 23.00 on any day, provided that the audience does not exceed 500. However, a performance which amounts to adult entertainment remains licensable.
- Cross activity exemptions: no licence is required between 08.00 and 23.00 on any day, with no limit on audience size for:
 - o any entertainment taking place on the premises of the local authority where the entertainment is provided by or on behalf of the local authority;
 - o any entertainment taking place on the hospital premises of the health care provider where the entertainment is provided by or on behalf of the health care provider;
 - o any entertainment taking place on the premises of the school where the entertainment is provided by or on behalf of the school proprietor; and
 - o any entertainment (excluding films and a boxing or wrestling entertainment) taking place at a travelling circus, provided that (a) it takes place within a moveable structure that accommodates the audience, and (b) that the travelling circus has not been located on the same site for more than 28 consecutive days.

Section 18 of 18

PAYMENT DETAILS

This fee must be paid to the authority. If you complete the application online, you must pay it by debit or credit card.

Variation Fees are determined by the non-domestic rateable value of the premises.

To find out a premises non domestic rateable value go to the Valuation Office Agency site at http://www.voa.gov.uk/business_rates/index.htm

Band A - No RV to £4300 £100.00

Band B - £4301 to £33000 £190.00

Band C - £33001 to £8700 £315.00

Band D - £87001 to £12500 £450.00*

Band E - £125001 and over £635.00*

*If the premises rateable value is in Bands D or E and the premises is primarily used for the consumption of alcohol on the premises then you are required to pay a higher fee

Band D - £87001 to £12500 £900.00

Band E - £125001 and over £1,905.00

If you own a large premise you are subject to additional fees based upon the number in attendance at any one time

Capacity 5000-9999 £1,000.00

Capacity 10000-14999 £2,000.00

Capacity 15000-19999 £4,000.00

Capacity 20000-29999 £8,000.00

Capacity 30000-39000 £16,000.00

Capacity 40000-49999 £24,000.00

Capacity 50000-59999 £32,000.00

Capacity 60000-69999 £40,000.00

Capacity 70000-79999 £48,000.00

Capacity 80000-89999 £56,000.00

Capacity 90000 and over £64,000.00

* Fee amount (£)

315.00

DECLARATION

I/we understand it is an offence, liable on conviction to a fine up to level 5 on the standard scale, under section 158 of the licensing act 2003, to make a false statement in or in connection with this application.

☒ Ticking this box indicates you have read and understood the above declaration

This section should be completed by the applicant, unless you answered "Yes" to the question "Are you an agent acting on behalf of the applicant?"

Continued from previous page...

* Full name

* Capacity

* Date / /
dd mm yyyy

[Add another signatory](#)

Once you're finished you need to do the following:

1. Save this form to your computer by clicking file/save as...

2. Go back to <https://www.gov.uk/apply-for-a-licence/premises-licence/epping-forest/change-1> to upload this file and continue with your application.

Don't forget to make sure you have all your supporting documentation to hand.

IT IS AN OFFENCE, UNDER SECTION 158 OF THE LICENSING ACT 2003, TO MAKE A FALSE STATEMENT IN OR IN CONNECTION WITH THIS APPLICATION. THOSE WHO MAKE A FALSE STATEMENT MAY BE LIABLE ON SUMMARY CONVICTION TO A FINE OF ANY AMOUNT.

OFFICE USE ONLY

Applicant reference number

Fee paid

Payment provider reference

ELMS Payment Reference

Payment status

Payment authorisation code

Payment authorisation date

Date and time submitted

Approval deadline

Error message

Is Digitally signed ☐

[1](#) [2](#) [3](#) [4](#) [5](#) [6](#) [7](#) [8](#) [9](#) [10](#) [11](#) [12](#) [13](#) [14](#) [15](#) [16](#) [17](#) [18](#) [Next >](#)



IVANIS ON PARTISANISM
Voice of Turkish & European Food Industry in Britain

63 South Washington High School, Lincoln 1116 DCL
 Tel: 823 7241 3029 Mob: 07947 444 870 www.rwshs.org.uk

Copyrighted North American is the subject of Intellectual Property Rights including copyright and design right and shall not be reproduced, copied, altered or submitted to others partly without the written consent of North American.

Only signed art materials to be taken. Any Discrepancies to be reported to North American prior to taking and or copying of any materials.

GENERAL NOTES

ADDRESS

74-76 High Street Epping CM16 4AE

DRAWING NAME:

Ground Floor Plan

DRAWING DATE

02.03.2021

DRAWN BY: 02

TOTAL AREA

310 sqm

CONTROL BY MHB

GROUND FLOOR PLAN
(Area : 310sqm)



LEGEND

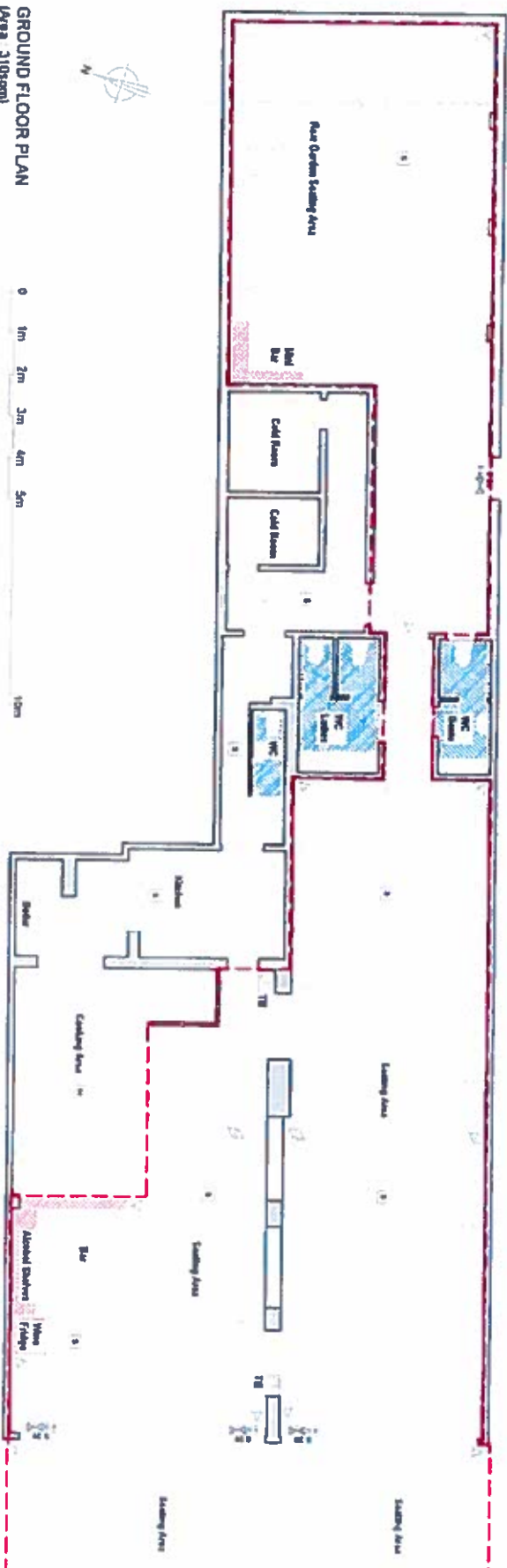

PREMISES LICENCE

Part A



Premises licence number:

LN/000002776

Part 1 – Premises details:

Postal address of premises, or if none, ordnance survey map reference or description:

Piya Kitchen,
74-76 High Street,
Epping,
Essex, CM16 4AE

Post Town:

Post code: CM16 4AE

Telephone number:

Where the licence is time limited the dates: N/A

Licensable activities authorised by the licence:

The Sale of Alcohol

Late Night Refreshment

The times the licence authorises the carrying out of licensable activities:

The Sale by Retail of Alcohol

Sunday to Thursday 09.30 – 23.00, Friday to Saturday 09.30 – 00.00am

Late Night Refreshment

Friday to Saturday 23.00 – 00.00am

The opening hours of the premises:

Sunday to Thursday 09.30 – 23.30, Friday to Saturday 09.30 – 00.30am

Where the licence authorises supplies of alcohol whether these are on and / or off supplies:

On and Off

Name, (registered) address, telephone number and e-mail (where relevant) of holder of premises licence:

Piya Kitchen Ltd, 74-76 High Street, Epping Essex CM16 4AE

Registered number of holder, for example company number, charity number (where applicable):
12507170

Name, address and telephone number of designated premises supervisor where the premises licence authorises the supply of alcohol:

Mr Umut Arslan,

Personal licence number and issuing authority of personal licence held by designated premises supervisor where the premises licence authorises for the supply of alcohol:

Mandatory Conditions

All Premises Licence authorising supply of alcohol

The licence is granted subject to the Mandatory conditions for sale of alcohol as set out in the Licensing Act 2003 as amended by the Licensing Act 2003 (Mandatory Licensing Conditions) Order 2010 and Order 2014.

1. No supply of alcohol may be made under the Premises Licence –
 - (a) At a time when there is no Designated Premises Supervisor in respect of the Premises Licence; or
 - (b) At a time when the Designated Premises Supervisor does not hold a Personal Licence or his Personal Licence is suspended.
2. Every supply of alcohol under the Premises Licence must be made, or authorised by a person who holds a Personal Licence.
3. (1) The responsible person must ensure that staff on relevant premises do not carry out, arrange or participate in any irresponsible promotions in relation to the premises.
 - (2) In this paragraph, an irresponsible promotion means any one or more of the following activities, or substantially similar activities, carried on for the purpose of encouraging the sale or supply of alcohol for consumption on the premises.
 - a) games or other activities which require or encourage, or are designed to require or encourage, individuals to –
 - (i) drink a quantity of alcohol within a time limit (other than to drink alcohol sold or supplied on the premises before the cessation of the period in which the responsible person is authorised to sell or supply alcohol), or
 - (ii) drink as much alcohol as possible (whether within a time limit or otherwise);
 - b) provision of unlimited or unspecified quantities of alcohol free or for a fixed or discounted fee to the public or to a group defined by a particular characteristic in a manner which carries a significant risk of undermining a licensing objective;
 - c) provision of free or discounted alcohol or any other thing as a prize to encourage or reward the purchase and consumption of alcohol over a period of 24 hours or less in a manner which carries a significant risk of undermining a licensing objective;
 - d) selling or supplying alcohol in association with promotional posters or flyers on, or in the vicinity of, the premises which can reasonably be considered to

condone, encourage or glamorise anti-social behaviour or to refer to the effects of drunkenness in any favourable manner.

e) dispensing alcohol directly by one person into the mouth of another (other than where that other person is unable to drink without assistance by reason of disability).

4. The responsible person must ensure that free potable water is provided on request to customers where it is reasonably available.
5.
 - (1) The premises licence holder or club premises certificate holder must ensure that an age verification policy is adopted in respect of the premises in relation to the sale or supply of alcohol.
 - (2) The designated premises supervisor in relation to the premises licences must ensure that the supply of alcohol at the premises is carried on in accordance with the age verification policy.
 - (3) The policy must require individuals who appear to the responsible person to be under 18 years of age (or such older age as may be specified in the policy) to produce on request, before being served alcohol, identification bearing their photograph, date of birth and either:-
 - (a) a holographic mark or
 - (b) an ultraviolet feature.
6. The responsible person shall ensure that –
 - (a) where any of the following alcoholic drinks is sold or supplied for consumption on the premises (other than alcoholic drinks sold or supplied having been made up in advance ready for sale or supply in a securely closed container) it is available to customers in the following measures –
 - (i) beer or cider: ½ pint;
 - (ii) gin, rum, vodka or whisky: 25 ml or 35 ml; and
 - (iii) still wine in a glass: 125 ml; and
 - (b) these measures are displayed in a menu, price list or other printed material which is available to customers on the premises; and
 - (c) where a customer does not in relation to a sale of alcohol specify the quantity of alcohol to be sold, the customer is made aware that these measures are available.

Minimum Drinks Pricing

1. A relevant person shall ensure that no alcohol is sold or supplied for consumption on or off the premises for a price which is less than the permitted price.
2. For the purposes of the condition set out in paragraph 1 –
 - (a) "duty" is to be construed in accordance with the Alcoholic Liquor Duties Act 1979
 - (b) "permitted price" is the price found by applying the formula –
$$P = D + (D \times V)$$
Where –
 - (i) P is the permitted price
 - (ii) D is the amount of duty chargeable in relation to the alcohol as if the duty were charged on the date of the sale or supply of the alcohol, and
 - (iii) V is the rate of value added tax chargeable in relation to the alcohol as if the value added tax were charged on the date of the sale or supply of the alcohol;
 - (c) "relevant person" means, in relation to premises in respect of which there is in force a premises licence –
 - (i) The holder of the premises licence
 - (ii) The designated premises supervisor (if any) in respect of such a licence, or
 - (iii) The personal licence holder who makes or authorises a supply of alcohol under such a licence;
 - (d) "relevant person" means, in relation to premises in respect of which there is in force a club premises certificate, any member or officer of the club present on the premises in a capacity which enables the member or officer to prevent the supply in question; and
 - (e) "value added tax" means value added tax charged in accordance with the Value Added Tax Act 1994.
3. Where the permitted price given by Paragraph (b) of paragraph 2 would (apart from the paragraph) not be a whole number of pennies, the price given by that sub-paragraph shall be taken to be the price actually given by that sub-paragraph rounded up to the nearest penny.
4. (1) Sub-paragraph (2) applies where the permitted price given by Paragraph (b) of paragraph 2 on a day ("the first day") would be different from

the permitted price on the next day ("the second day") as a result of a change to the rate of duty or value added tax.

(2) The permitted price which would apply on the first day applies to sales or supplies of alcohol which take place before the expiry of the period of 14 days beginning on the second day.

If the Premises Licence allows Exhibition of Films

1. Where a premises licence authorises the exhibition of films, the licence must include a condition requiring the admission of children to the exhibition of any film to be restricted in accordance with this section.

2. Where the film classification body is specified in the licence, unless subsection (3)(b) applies, admission of children must be restricted in accordance with any recommendation by that body.

3. Where

(a) The film classification body is not specified in the licence, or

(b) The relevant licensing authority has notified the holder of the licence that this subsection applies to the film in question,

admission of children must be restricted in accordance with any recommendation made by that licensing authority.

4. In this section "children" means any person aged under 18; and "film classification body" means the person or persons designated as the authority under Section 4 of the Video Recordings Act 1984(c39) (authority to determine suitability of video works for classification).

**If the Premises Licence has conditions in respect of Door Supervision
except theatres, cinemas, bingo halls and casinos**

1. Where a premises licence includes a condition that at specified times one or more individuals must be at the premises to carry out a security activity, each such individual must:

- (a) be authorised to carry out that activity by a licence granted under the Private Security Industry Act 2001; or
- (b) be entitled to carry out that activity by virtue of section 4 of the Act.

2. But nothing in subsection (1) requires such a condition to be imposed:

- (a) in respect of premises within paragraph 8(3)(a) of Schedule 2 to the Private Security Industry Act 2001 (c12) (premises with premises licences authorising plays or films); or
- (b) in respect of premises in relation to:
 - (i) any occasion mentioned in paragraph 8(3)(b) or (c) of that Schedule (premises being used exclusively by club with club premises certificate, under a temporary event notice authorising plays or films or under a gaming licence), or
 - (ii) any occasion within paragraph 8(3)(d) of that Schedule (occasions prescribed by regulations under that Act).

Annex 2 – Conditions consistent with the Operating Schedule:

General following Full Variation on 4th March 2021

Outside rear garden area to be closed at 20.00pm on any given day

The Prevention of Crime and Disorder.

CCTV

- The premises shall have installed and maintain a closed circuit television surveillance (CCTV) system which at all times complies with the below requirements:
- CCTV will be provided in the form a recordable system, capable of providing pictures of evidential quality in all lighting conditions particularly facial recognition;
- CCTV cameras shall cover all public areas including all entrances and exits;
- Equipment must be maintained in good working order, be correctly time and date stamped, recordings must be kept in good working order and kept for a minimum period of 31 days;
- At all times, whilst the premises is open for licensable activities, there are members of staff able to immediately provide viewable copies of recordings to the police or licensing authority staff upon reasonable request;
- The recording equipment and data storage devices shall be kept in a secure environment and fitted with security functions (such as passwords) to prevent recordings being tampered with;
- An operational daily log report must be maintained endorsed by signature, indicating the system has been checked and is compliant: in the event of any failings these are to be recorded immediately.
- Signs must be displayed at all entrances and exits advising customers that CCTV is operating at the premises and shall be minimum size of 200 x 150 mm

Additionally

- A notice will be placed outside the premises showing the times that licensable activities are permitted
- Clear notices will be displayed confirming that alcohol will not be sold to intoxicated customers
- Staff will be fully trained to deal with potential drunken behaviour

Public Safety

- After 22:00 hours no persons shall be permitted to take bottles, glasses or drinking vessels from the premises into the smoking area. Conspicuous signage shall be displayed, at each ingress/egress point explaining this policy.
- Staff will be fully trained in the implementation of ID checks.
- An incident book will be held at the premises and made available to the police and any other authorised officers at any time.

Prevention of Public nuisance

- Clear and legible notices must be prominently displayed at all exits requesting customers to respect local residents and leave the area quietly. These signs shall be a minimum size of 200 x 150 mm.
- Clear and legible notices must be prominently displayed at any area used for smoking requesting customers to respect local residents and use the area quietly. These signs shall be a minimum size of 200 x 150 mm.

The premises must operate as a restaurant:

- In which customers must be seated at a table;
- Which provides substantial table meals that are prepared on the premises and are served and consumed at the table;
- Which do not provide any take away service of food or drink for immediate consumption; and
- Where alcohol must not be sold, supplied, or consumed on the premises otherwise than to persons who are taking substantial table meals and provided always that the consumption of alcohol by such persons is ancillary to taking such meals.
- Service of alcohol shall be by waiter/waitress only.
- The rear garden area/ rear courtyard area shall be cleared of all customers by 20.00pm on any night, and
- The outside area of raised decking at the front of the building shall not be used by customers for eating and drinking after 9.30 pm on any night

The Protection of children from harm

- A Challenge 25 scheme shall be operated, whereby any person who appears to be under the age of 25 years of age is required to produce on request an item which meets the mandatory age verification requirement and is either a:
 - Passport;
 - European Union photocard driving licence;
 - Ministry of Defence Identity Card;
 - Proof of age card bearing the PASS Hologram;
 - National identity card issued by a member of the European Economic Area or Switzerland; or
 - Biometric immigration document.
- The premises shall clearly display signs at the point of sale and in areas where alcohol is displayed advising customers that a Challenge 25 policy is in force. Such signs shall be a minimum size of 200 x 150mm.

Annexe 3 – Conditions attached after a hearing by the licensing authority:

N/A

Annexe 4 – Plans:

Plans held at Epping Forest District Council

all species. Please avoid hot dogs or want to know more about the ingredients in your meal when making your
bones and the bread has contact with cooked meat. Children should be supervised when eating. We cannot guarantee that
free from nuts or their derivatives. Some items may contain gluten. All menu items are subject to availability.

**The Licensing Act 2003
(Premises and Club Premises Certificates) Regulations 2005
Notice is hereby given that:**

**I Piya Kitchen Limited have made an application under Section 17 Part 3 of the Licensing Act 2003 to vary a Premises Licence for the Premises known as
Piya Kitchen, 74-76 High Street, Epping CM16 4AE. I intend to conduct on or from the premises the following licensable activities:**

Change of conditions from:

- The rear garden area / rear courtyard area shall be cleared of all customers by 20:00 pm on any night, and
- The outside area of raised decking at the front of the building shall not be used by customers for eating and drinking after 9:30pm on any night

To:

- The rear garden area / rear courtyard area shall be cleared of all customers by 22:00 on any night, and
- The outside area of raised decking at the front of the building shall not be used by customers for eating and drinking after 22:00 on any night

Any interested party or responsible authority may make representations on this application in writing to the The Licensing Unit, Epping Forest District Council, Civic Offices, 323 High Street, Epping, Essex CM16 4BZ, by not later than 6th January 2022.

For full details and to view a copy of the application please contact the Licensing General Section.

It is an offence knowingly or recklessly to make a false statement in connection with this application, the maximum fine on summary conviction is unlimited.

Applicant Licensing Rep: NARTS, 53 Stoke Newington High Street, London N16 0EL

To advertise telephone:
01923 216232
or email:
wahmed@localiq.co.uk

[Planning Notices](#) | [Traffic Notices](#) | [Legal Notices](#) | [Probate Notices](#) | [Other Notices](#) | [Church and Religious Notices](#) | [Tenders and Contracts](#) | [Goods Vehicle Operator Licences](#)

[illegible]

17/12/2021

Gary and Deborah Keegan
Hemnall Street, [REDACTED]

Your Ref: WK/202146647

Representation regarding the recent public notification informing of a Licence variation application submitted by Piya Kitchen Ltd, 74-76 High Street, Epping Essex, CM16 4AE.

Local residents from the Hemnall ward do not have a problem with the variation applied for the outside area at the front of building.

We were surprised however to find out via this 'Notification Of Consultation' that the rear garden area of Piya Kitchen has a licensing condition that stipulated the garden area to be clear of customers by 8pm.

Because for over 6 months there has been crowd noise, partying and cooking fumes until way past 9pm most nights - with live singers and loud dance music past 11pm at the weekends from this garden area.

In fact, this area, now called 'the Piya lounge' advertises on line - live acts that start at 7.30pm.

This area has no licensing history; it was always a furniture yard. Residents did not expect to have what amounts to an entertainment venue with dining constructed in their back yard - literally.

Local residents fear for their safety from people drinking and partying 20ft from their Homes.

The area has wall heaters, often in use after 8pm, for the comfort of customers on cold evenings; these heaters are directly underneath a plastic/fabric roof, which could constitute a fire hazard.

There is already public nuisance caused by atmospheric and noise pollution from this area.

There is no reason from recent history to expect the applicant will abide by any Council Licence rulings.

There is a lack of local enforcement, which has enabled this situation.

We object most strongly to the current application, which will add further to the distress already caused by the applicants' non-compliance to the original licence conditions.

This is a spurious application only instigated because of recent complaints raised against this premises and the applicants continued breach of his licencing responsibilities and disregard for his neighbours.

Kennard Wells Solicitors

www.kennardwells.co.uk
84A High Street

Epping
Essex CM16 4AE

Tel: 01992 570 505

Fax: 01992 575 336

DX: 58200 Leytonstone

Email: siradpath@kennardwells.co.uk

Epping Forest District Council
Licensing Unit
Civic Offices
High Street
Epping
CM16 4BZ

Sent by Email: licensing@eppingforestdc.gov.uk

Your Reference:
WK/202146647

Our Reference:
SR/YC/MISC

Dated:
20 December 2021

Dear Sirs,

Re: Piya Kitchen Ltd, 74-76 High Street, Epping, Essex CM16 4AE

We, the staff at Kennard Wells Solicitors have reviewed the request received to extend trading hours for the outside areas of Piya Kitchen Limited and all agree that the request for an extension for the front and rear trade areas should be refused as the additional hours proposed are excessive and in addition there should be a further restriction imposed on the raised decking at the front that that area should be cleared of all customers by 9.30 pm on any night. These objections having been raised upon the basis of prevention of crime and disorder, public safety and the prevention of public nuisance.

KENNARD WELLS



Please note that this office will close at 5.00 pm on Thursday 23rd December 2021 and will re-open at 9.00 am on Tuesday 4th January 2022.

The partners and staff of Kennard Wells take this opportunity of wishing you a Merry Christmas and a Happy New Year.

Offices at: Leytonstone | T: (020) 8539 8338 | F: (020) 8556 3234
Partners: S.J. Radpath LLB | Mrs A.J. Yeshin BA | Ms. I. L. Collier LLB

Members of: Solicitors Property Group | Solicitors Financial Services Group | Law Society Children's Panel
Authorised & Regulated by the Solicitors Regulation Authority - SRA No. 312346

Epping | T: 01992 570505 | F: 01992 575336
Associate Solicitors: M. Zaman LLB Hons

